

*School District  
of Ashland*

**ASHLAND HIGH SCHOOL**



*Adding Value to Everything We Do*

**The following is a list of work performed in the last 30 days:**

- Frame walls
- Sheetrock
- Install site utilities
- Grade north parking lot
- Install steel at IMC raised roof
- Demo joists and deck on existing IMC roof
- Set precast
- Lay block at team room and north end of field house addition
- Pour foundations for field house
- Rough in electrical, HVAC, and plumbing

**The following is a list of work scheduled for the next 30 days:**

- Set precast
- Install steel for field house addition
- Roof IMC
- Install flooring north classrooms
- Install curb gutter and asphalt north parking lot and bus drive
- Install windows in IMC
- Swing doors in north classrooms
- Install cabinets
- Install ceilings in north classrooms
- Set precast plank for mezzanine

**Schedule:**

Phase I Complete .....	August 15, 2017
Phase IA Complete.....	November 15, 2017
Phase II Complete .....	March 15, 2018
Phase III Complete.....	August 15, 2018



**Tearing Off Joist and Deck in IMC**

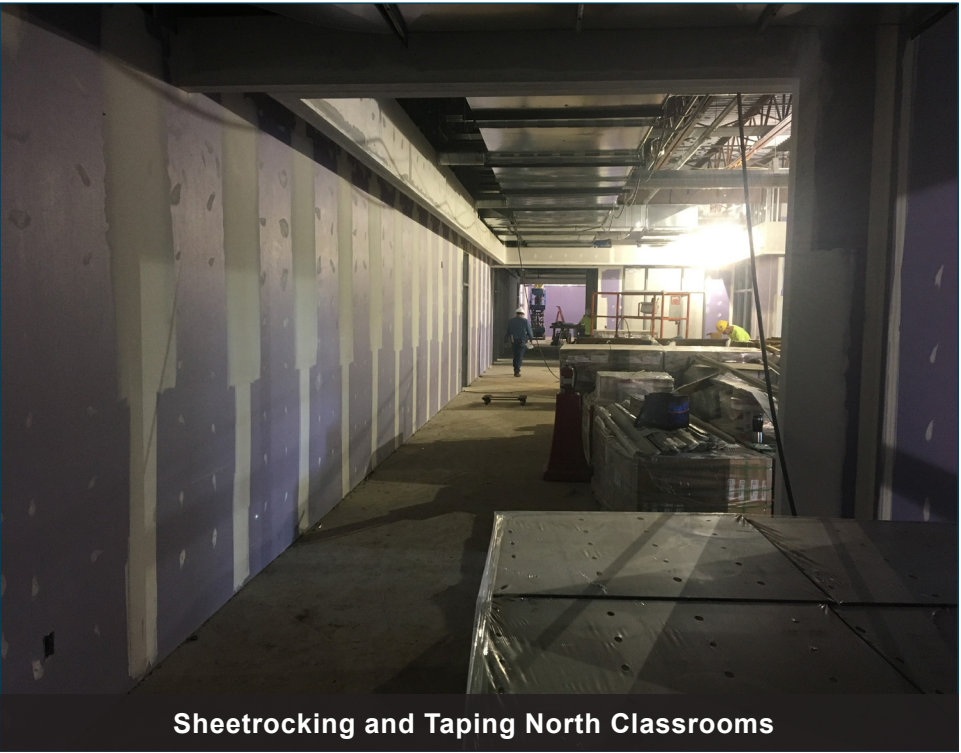

**Sheetrocking and Taping North Classrooms**



**Framing Walls and Soffits in North Classrooms**



**Setting Precast for Fieldhouse Addition**





*School District  
of Ashland*

**MARENGO VALLEY ELEMENTARY SCHOOL**



*Adding Value to Everything We Do*

**The following is a list of work performed in the last 30 days:**

- Demo interior
- Laid up block walls for multipurpose
- Set steel for east addition
- Sheathed east addition
- Framing and sheetrock
- Block infills
- Installed drain tile and utilities
- Poured floor slabs in multipurpose and east addition
- Roofed east addition
- Backfilled

**The following is a list of work scheduled for the next 30 days:**

- Block infills
- Frame interior
- Sheetrock
- Install Building accessories
- Install casework
- Reroof existing building
- Set steel in multipurpose
- Roof multipurpose
- Install flooring
- Install fixtures

**Schedule:**

Phase I and IA Complete..... August 15, 2017  
Phase 2 Complete..... November 15, 2017



Laid up Block on Multipurpose Addition



Sheetrocking East Addition



Framing Phase I



New Cafeteria Prepping for Infill and Windows



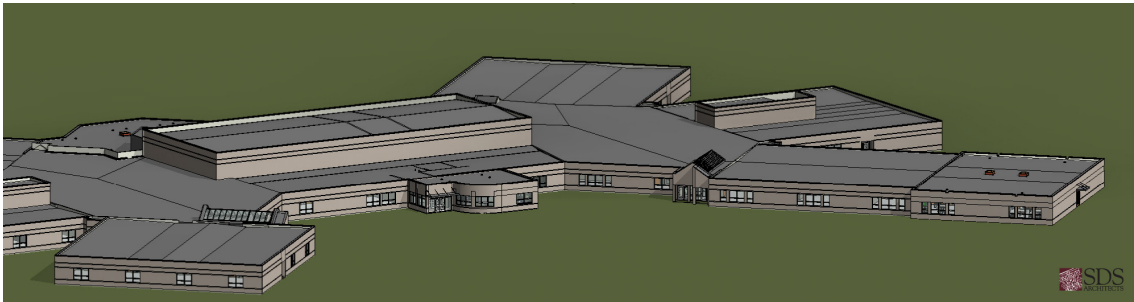

**LAKE SUPERIOR ELEMENTARY SCHOOL**



*Adding Value to Everything We Do*

**The following is a list of work performed in the last 30 days:**

- Demo in phase 1 and 1A
- Lay bearing walls area G and D
- Set steel area G and D
- Pour slabs area G and D
- Pour foundations in all areas
- Lay block infills and interior walls
- Frame interior
- Sheetrock
- Backfill area G and D
- Install drain tile area G

**The following is a list of work scheduled for the next 30 days:**

- Lay-up bearing walls at area H
- Set steel in area H
- Install flooring in phase 1 and 1A
- Install windows
- Lay-up face brick on areas G and D
- Install building accessories and fixtures
- Install casework
- Install ceilings grid
- Paint
- Pour curb and walks

**Schedule:**

Phase I and IA Complete..... August 15, 2017  
Phase II Complete..... November 15, 2017



Front Entry Area D Block Infills



Area G Looking South



Area H Pouring Foundation Walls



Area D